

MATCH “No Wrong Door” Referral Pathway

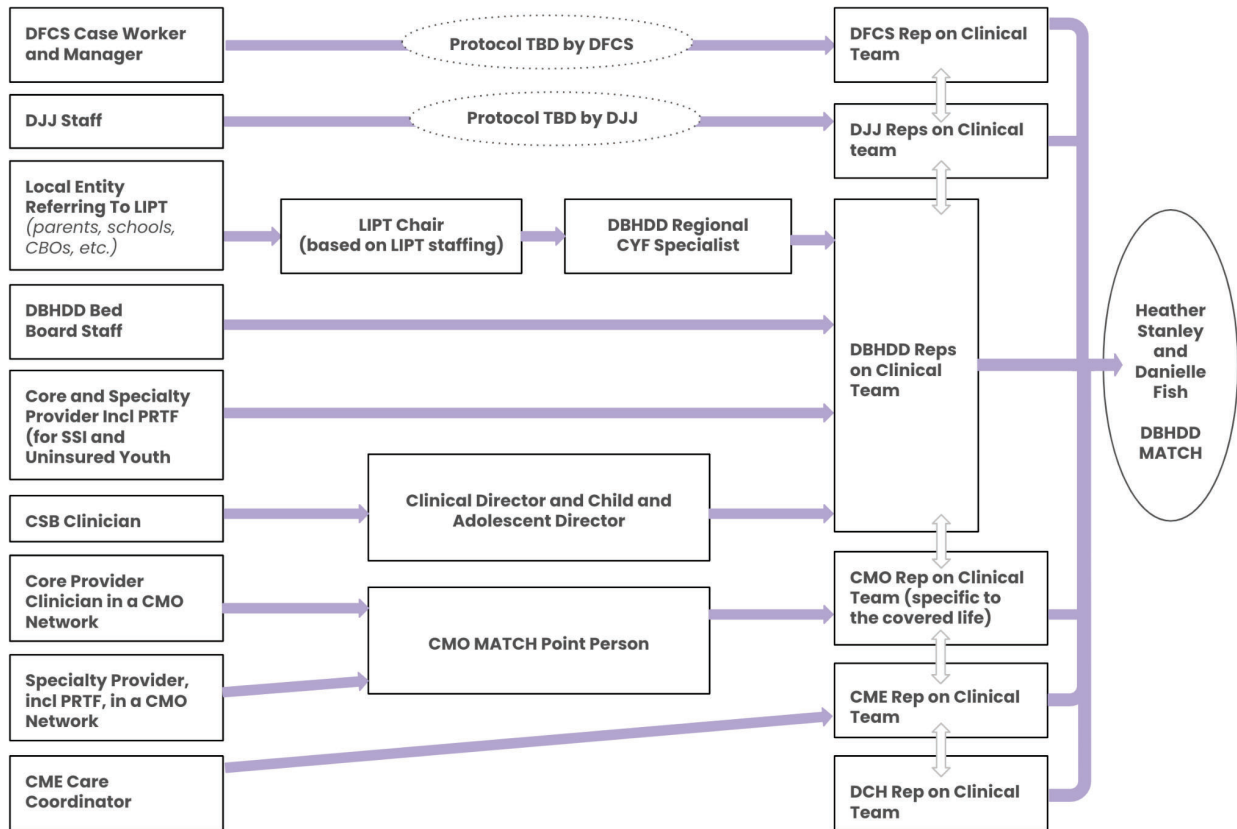

- All MATCH referrals are channeled through the State MATCH Clinical Team to the DBHDD MATCH Director.
- Clinical Team members directly share information on eligible referrals with other Clinical Team members whose agency is currently connected to or serving the child/youth being referred.
- The decision as to which specific referral pathway is best suited for a given youth is made at the local level via conversations among the various providers that are working with the child/youth. It is an iterative process, refined over time.

Acronym Definitions:

- CBO - Community-Based Organization
- CME - Care Management Entity
- CMO - Care Management Organization
- CSB - Community Service Board
- CYF - Children Young Adults and Families
- DCH - Department of Community Health
- DFCS - Division of Family and Children Services (DFCS)
- DJJ - Department of Juvenile Justice
- LIPT - Local Interagency Planning Team
- PRTF - Psychiatric Residential Treatment Program